

# ATLANTIC GROVE PLAT NO. 2

BEING A REPLAT OF  
 LOTS 16 THROUGH 21, BLOCK 36, REVISED PLAT OF BLOCK 36, TOWN OF DELRAY,  
 PLAT BOOK 5, PAGE 38

AND  
 A PORTION OF THE ALLEY IN BLOCK 36, TOWN OF LINTON, PLAT BOOK 1, PAGE 3  
 AND  
 A PORTION OF TRACT "R - 2", ATLANTIC GROVE, PLAT BOOK 96, PAGES 55 THROUGH 58  
 AND  
 A PORTION OF LOT 2, MT. OLIVE BAPTIST CHURCH PROPERTY, PLAT BOOK 69, PAGE 20  
 AND  
 A PORTION OF THE ALLEY IN BLOCK 28, TOWN OF LINTON, PLAT BOOK 1, PAGE 3

ALL IN THE PUBLIC RECORDS OF PALM BEACH COUNTY, FLORIDA.

LYING IN SECTION 17, TOWNSHIP 46 SOUTH, RANGE 43 EAST,  
 CITY OF DELRAY BEACH, PALM BEACH COUNTY, FLORIDA.

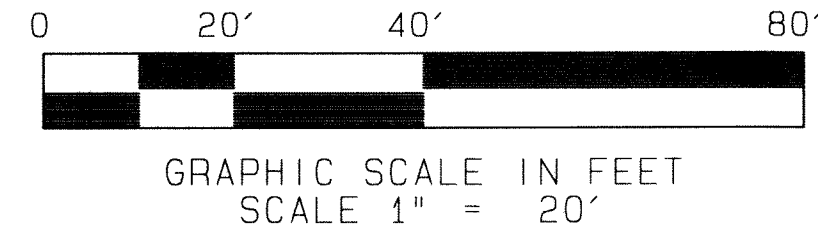
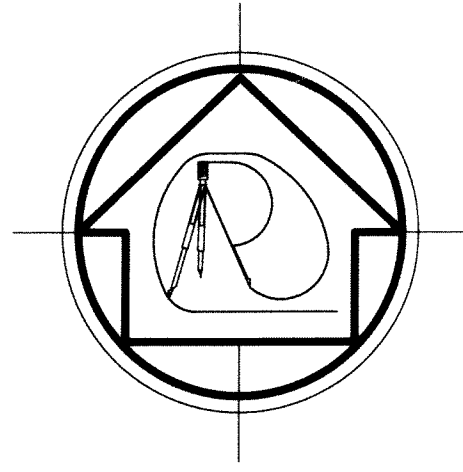

## LEGEND

- ⊕ - CENTERLINE
- - PERMANENT REFERENCE MONUMENT  
 SET 5/8" IRON ROD AND CAP  
 STAMPED 'PRM LB 7667'
- - PERMANENT REFERENCE MONUMENT  
 SET MAG NAIL AND DISK  
 STAMPED 'PRM LB 7667'

46

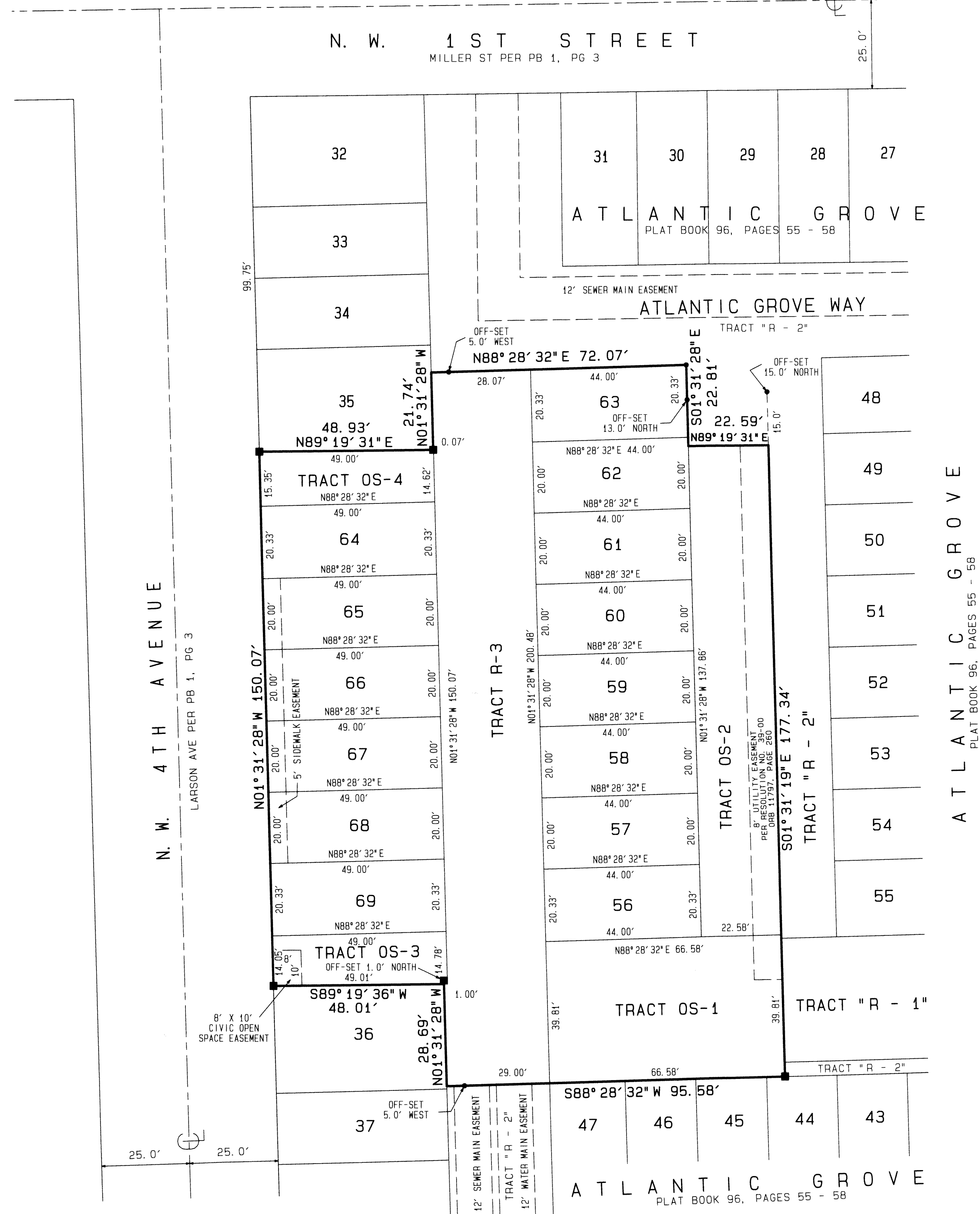

<b>ATLANTIC GROVE PLAT NO. 2</b>				
THIS INSTRUMENT WAS PREPARED BY RICHARD H. SMITH PROFESSIONAL SURVEYOR AND MAPPER FLORIDA LICENSE NUMBER LS 5239 IN AND FOR THE OFFICE OF				
	<b>RICHARD H. SMITH, INC.</b> SURVEYING AND MAPPING FLORIDA LICENSE NUMBER LB 7667 rsmithsurvey1@gmail.com 4902 FOREST DALE DRIVE LAKE WORTH, FL 33449 (561) 536-8191			
	<table border="1"> <tr> <td style="font-size: x-small;">PROJECT NUMBER</td> <td style="text-align: center;">5700</td> </tr> <tr> <td style="font-size: x-small;">SHEET</td> <td style="text-align: center;">3 OF 3</td> </tr> </table>	PROJECT NUMBER	5700	SHEET
PROJECT NUMBER	5700			
SHEET	3 OF 3			